

Technical Education for Local Youth

RAMPUR HEP

Details of candidates sponsored in various ITIs of HP



CORPORATE RESETTLEMENT AND REHABILITATION DEPTT.
SATLUJ JAL VIDYUT NIGAM LTD
SHIMLA – 171009, HP

INDEX

Sl. No.	Particulars	Page no.
1	Abbreviation	3
2	Technical Education Scheme	4-6
3	Summary of the implementation status	7
4	Presentation of Data	8-11
5	List of candidates sponsored in session 2006-07	12-14
6	List of candidates sponsored in session 2007-08	15-17
7	List of candidates sponsored in session 2008-09	18-20
8	List of candidates sponsored in session 2009-10	21-23

Abbreviations

PAF: Project affected Family

PAA: project affected Area

LL : landless

HL : Houseless

TECHNICAL EDUCATION SCHEME FOR LOCAL YOUTH

Preamble

It is the endeavour of the Corporation to contribute to the overall development of the Project Affected Families and to improve the quality of life of people residing in these areas. In this direction, the scheme is designed to help the youth to become self-reliant by acquiring technical qualification. The scheme is designed for matriculate youths to obtain ITI qualification through the local ITI of the area.

Eligibility

The scheme shall be available for unemployed youth who have minimum matriculate qualification. A batch of 20-40 youths shall be selected from amongst the following wards of families in the order of preference. Batch shall be decided every year in consultation with Technical Education Department of GoHP as per availability of seats with them.

- (a) Project Affected Families.
- (b) Families residing in the Project Affected Area.
- (c) Other than PAFs - residents of concerned Tehsil of the Project Affected Area i.e Nirmanad and Rampur .

Scheme

- (a) SJVN shall tie up with the local Industrial Training Institutes through the Department of Technical Education, Government of Himachal Pradesh for imparting training of minimum one year duration for different trades available in such ITI.
- (b) SJVN shall reimburse tuition fee, examination fee and other expenditures connected with the Course for the duration of the course. In addition, Scholarship @ Rs. 700/- per month during the course as envisaged in their merit scholarship "scheme shall be provided. In case, the person so selected for pursuing the course is already drawing scholarship then he shall not be eligible for scholarship under this scheme.

- (c) In case the students are unable to clear the ITI exam after completing the course then in that event such students may re-appear for such examination for a maximum period of two years. In this event SJVN shall only reimburse the examination fee and no other financial liability shall be borne by the Corporation.

- (d) SJVN does not guarantee any employment after successful completion of ITI course. However, SJVN shall assist such youth to start their own venture or business or trade in that area. Employment shall be provided only in case vacancies are available subject to suitability of the candidate and qualifying the test interview as per the norms of the Corporation.

Screening of Application

- (a) The applications received from the youths with matriculate qualification passed from State Board or any other equivalent Board duly recognized shall be screened by a Committee comprising of Head of the Project and any other such members nominated by him. Preference for selection shall be based on the criteria as enumerated in the eligibility condition.

- (b) Candidates eligible for selection should be of sound mind and health ready to devote full time for pursuance of the course. Selected candidates shall not be permitted to carryout any other vocation while pursuing such course.

Selection Process

- (a) All the wards of the Project Affected Families shall be eligible for joining the scheme for the purpose of forming the batch.

- (b) Each candidate shall be required to fill-up an application form clearly specifying the choice of trades in the order of preference.

- (c) The trades shall be allotted based on the marks secured in the matriculation examination.

- (d) Application received under each category shall be processed separately for each category and merit shall be drawn accordingly.

- (e) Eligible Project Affected Families shall be allotted seats directly in order of preference.

- (f) Remaining available seats shall be filled up as under:
- (i) 50 per cent of the seats - to the candidate belonging to families residing in the Project Affected Area.
 - (ii) Balance 50 per cent of seats - to other than PAFs i.e. residents of concerned Tehsils i.e Nirmand and Ramp.
- (g) While apportioning the seats to second and third category as indicated at (b) and (c) in the eligibility para, if sufficient candidates are not available in second category out of the 50 per cent available seats then same may be extended to category (c). While doing the aforesaid selection 85 per cent weightage shall be given to marks secured by such candidates in the matriculation exam. 15 per cent weightage shall be at the sole discretion of SJVN.

The scheme shall remain operative during the construction of Project.

Summary of Implementation status

1	Starting year of the scheme	: 2006-07
2	Students to be sponsored per year	: 35
3	Total students sponsored upto present year	: 140
4	Students sponsored from project affected families	: 32
5	Students sponsored from project affected area families.	: 108
6	Male students sponsored.	: 116
7	Female students sponsored.	: 24
8	Institutions where students are sponsored	: 13
9	Trades offered by the institutions.	: 8
10	The trade for which max. students have been Sponsored	: Electrical (24 students)

Panchayat Wise Details of Sponsored Candidates

Sl. N.	Panchayat	2006-07	2007-08	2008-09	2009-10	TOTAL
1	Gadej	17	10	11	5	43
2	Poshna	3	3	3	7	16
3	Bari	2	3	2	8	15
4	Bahawa	3	5	3	3	14
5	Tunan	2	4	4	4	14
6	Kharga	2	4	4	4	14
7	Kushwa	3	2	4	3	12
8	Duttnagar	2	3	4	1	10
9	Behna*	1	0	0	0	1
10	Nishani*	0	1	0	0	1
Total		35	35	35	35	140

* The panchayat is not an affected Panchayat but it is a Panchyat within the Tehsil area of the RHEP.

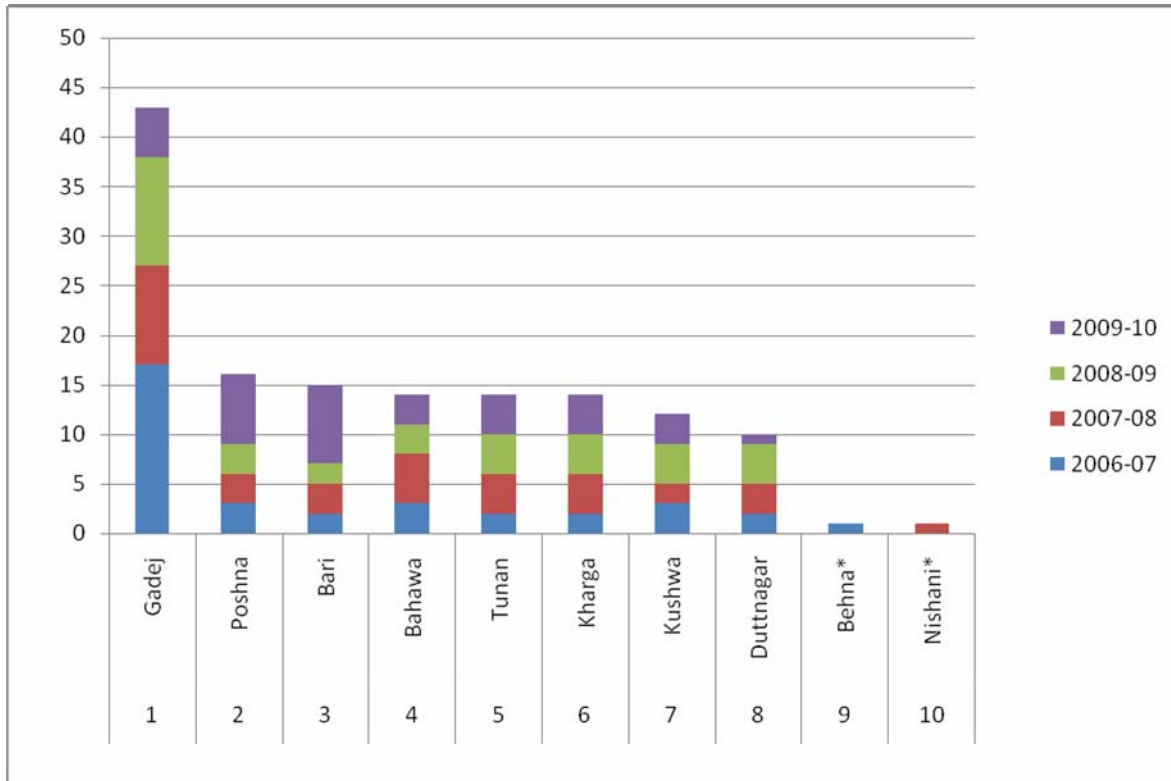

Details of the candidates are per wards of PAF and Project Area Family

SI	candidate	20 06-07	2007-08	2008-09	2009-10	Total
1	PAF Ward	6	5	5	16	32
2	Project Area Family Ward	29	30	30	19	108
	TOTAL	35	35	35	35	140

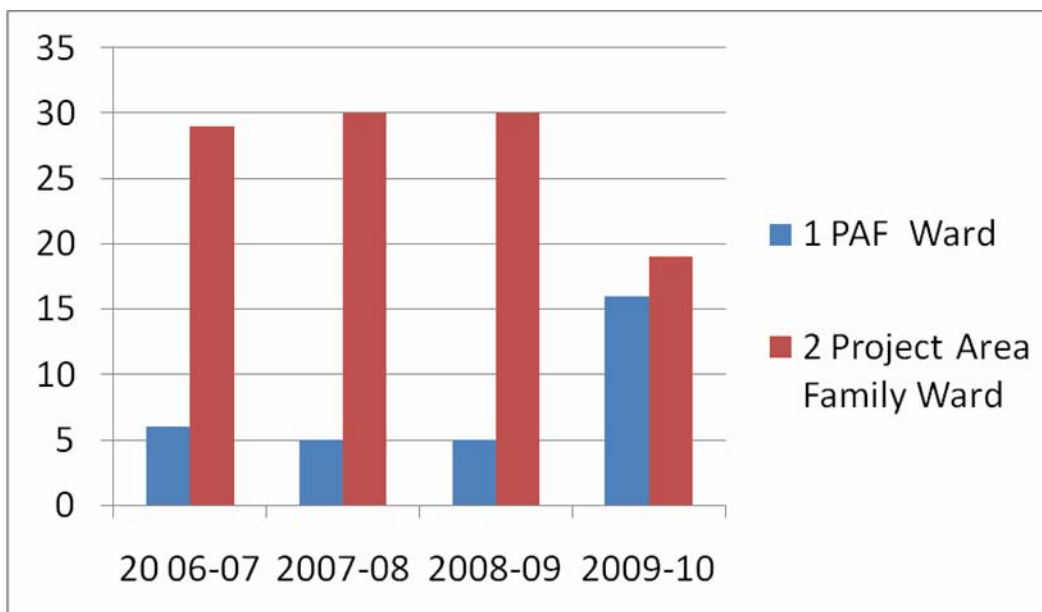

Gender wise Detail of Candidates

Sl. No.	Gender	2006-07	2007-08	2008-09	2009-10	TOTAL
1	Male	30	30	28	28	116
2	Female	5	5	7	7	24
Total		35	35	35	35	140

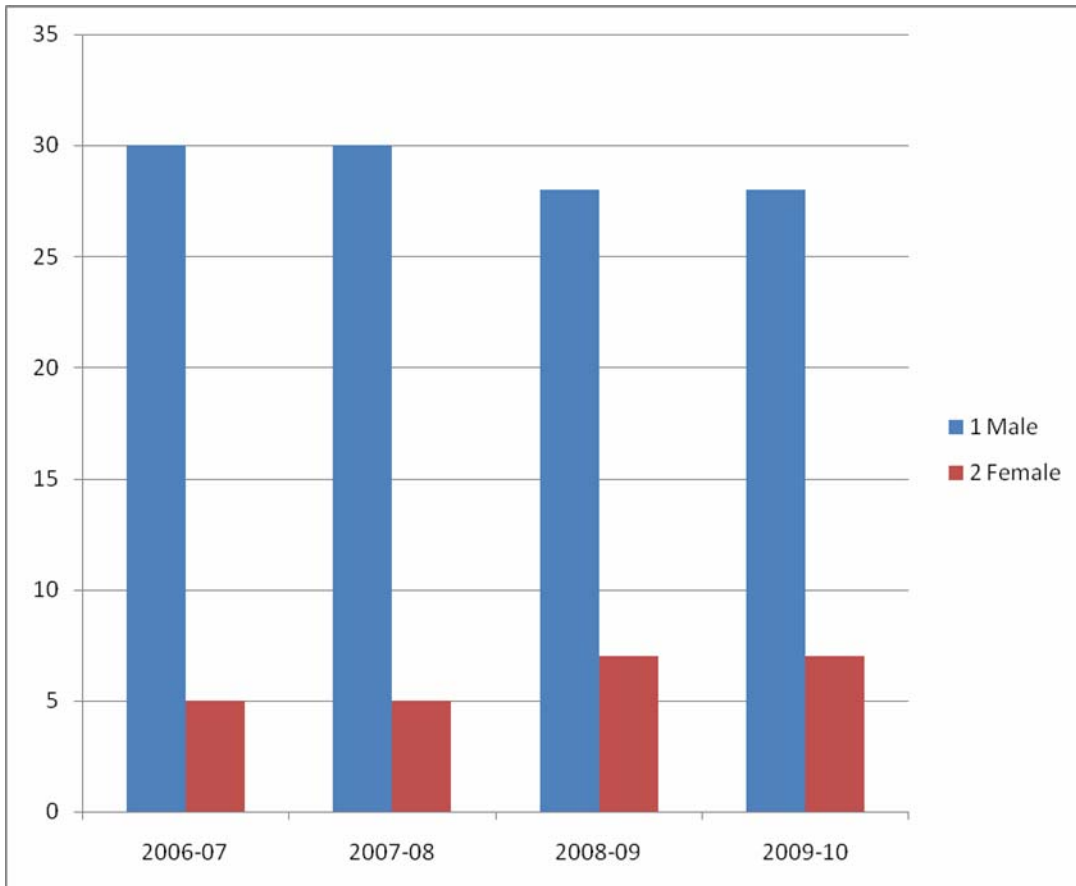

Trade wise Details of the candidates

Sl.N.	Trade	2006-07	2007-08	2008-09	2009-10	TOTAL
1	Electrical	9	15	15	15	54
2	Motor Mechanic	4	4	4	4	16
3	Welder	3	4	3	6	16
4	COPA	2	3	5	5	15
5	Machinist / Turner	4	4	3	3	14
6	Fittar	6	3	3	0	12
7	Cutting and Sewing	3	2	2	2	9
8	Refri. – AC	4	0	0	0	4
Total		35	35	35	35	140

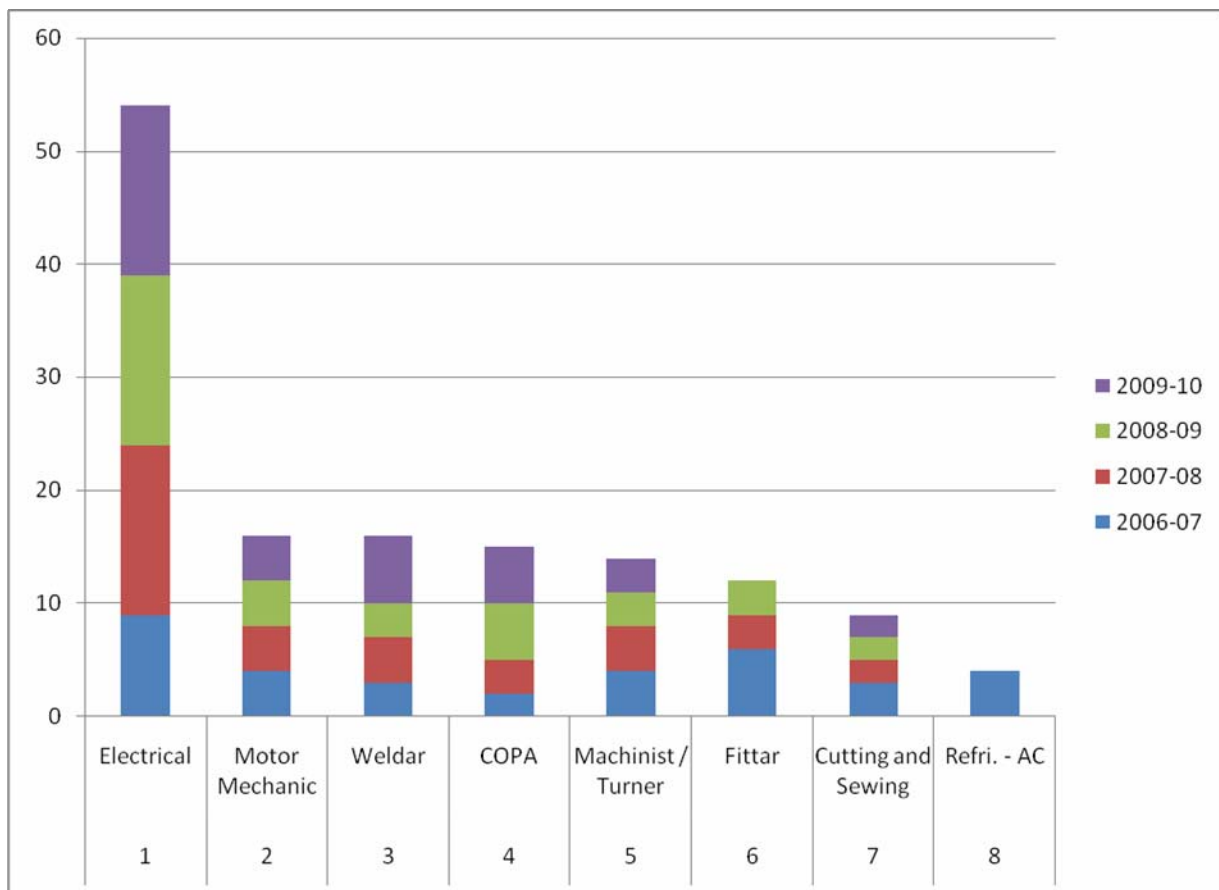

Institute wise Detail of the Candidates

S. N.	Institution	2006-07	2007-08	2008-09	2009-10	TOTAL
1	Mandi	6	7	5	8	26
2	Nalagarh	12	4	7	3	26
3	Bilaspur	10	5	6	0	21
4	Solan	7	0	6	0	13
5	Shimla	0	0	8	0	8
6	Recong-Peo	0	8	0	0	8
7	Lambloo Hamirpur	0	0	0	8	8
8	Jubbal	0	7	0	0	7
9	Shahpur Kangra	0	0	0	7	7
10	Sao	0	0	0	7	7
11	Pauntasahib	0	4	0	0	4
12	Nehranpukhar	0	0	3	0	3
13	Kullu	0	0	0	2	2
	Total	35	35	35	35	140

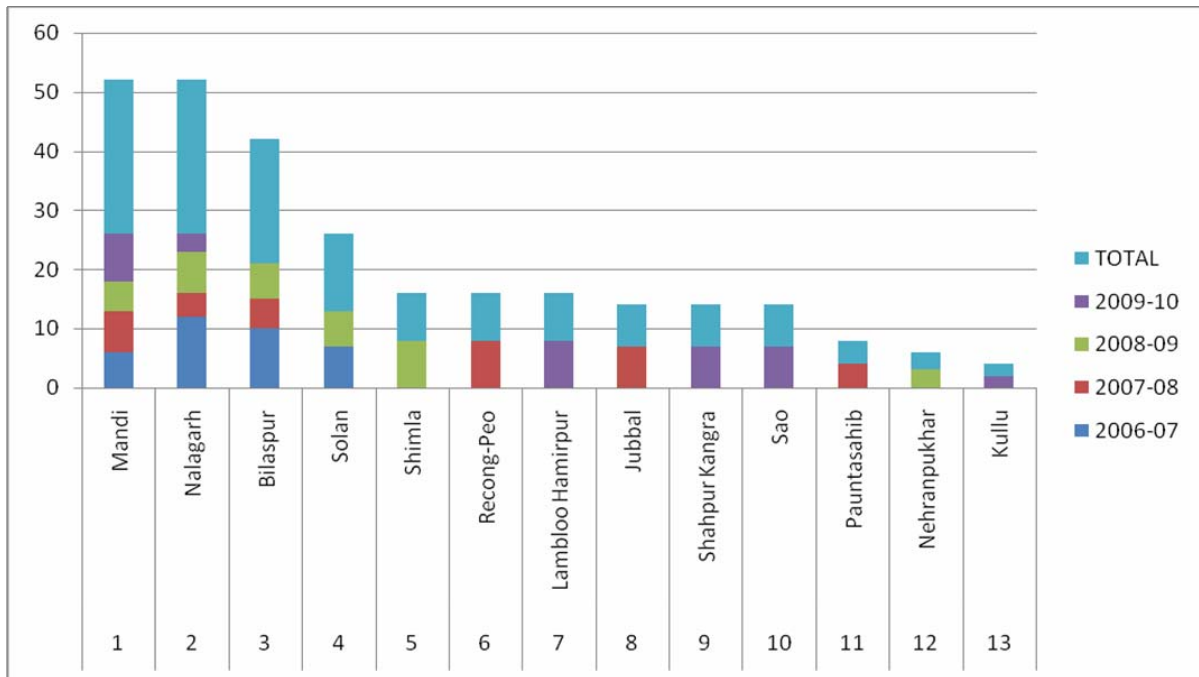

Institutes and Courses offered

SL	INSTITUTES	TRADES								
		Electrical	Motor Mech.	Welder	COPA	Machinist / Turner	Fitter	Cutting & Sewing	Refri-AC	TOTAL
1	Mandi			√	√		√		√	4
2	Nalagarh	√	√	√			√			4
3	Bilaspur	√	√				√	√		4
4	Solan			√		√			√	3
5	Shimla	√	√							2
6	Reckong Peo		√							1
7	Hamirpur	√								1
8	Jubbal	√								1
9	Shahpur, Kangra	√								1
10	Sao					√				1
11	Pauntasahib					√				1
12	Nehrapukhar	√								
13	Kullu							√		1
	TOTAL	7	4	3	1	3	3	2	2	

List of candidates sponsored for ITI Courses from RHEP area

Session 2006-07

Sl. No.	Name & Address of Nominated candidate (S/Shri)	Name of Panchayat	Category*	Trade	Name of ITI
1.	Janak Raj Bandari, S/o Sh. Tek Singh, Vill. Bayal , PO Koyal, Tehsil Nirmand, Distt. Kullu	Gadej	PAF	Electrician	Bilaspur
2.	Divesh Kumar S/o Sh. Roshan, Vill. Bayal , PO Koyal, Tehsil Nirmand, Distt. Kullu	Gadej	PAF / LL / HL	Electrician	Bilaspur
3.	Tara Chand, S/o Sh. Amichand, Vill. Bayal , PO Koyal, Tehsil Nirmand, Distt. Kullu	Gadej	PAF / LL	Electrician	Bilaspur
4.	Mohan Lal, S/o Sh. Keshav, Vill. Bayal , PO Koyal, Tehsil Nirmand, Distt. Kullu	Gadej	PAF / LL / HL	Electrician	Bilaspur
5.	Dinesh Kumar, S/o Sh. Om Prakash, Vill. Bayal , PO Koyal, Tehsil Nirmand, Distt. Kullu	Gadej	PAF	Electrician	Bilaspur
6.	Pushpinder, S/o Sh. Bhagat Singh, Vill. Bayal , PO Koyal, Tehsil Nirmand, Distt. Kullu	Gadej	PAF	Mech. Motor Veh.	Bilaspur
7.	Ravinder Kumar S/o Sh. Ram Dayal, Vill. Bayal , PO Koyal, Tehsil Nirmand, Distt. Kullu	Gadej	PAF	Mech. Motor Veh.	Bilaspur
8.	Ms. Lalita Sharma, W/o Satish Kuma rsharma, Vill Surer PO Nishani, Tehsil Nirmand , Distt Kullu, HP	Bahawa	PAF	Cutting & Sewing	Bilaspur
9.	Ms. Basanti Devi D/o Sh. Nand Lal Bisht, VPO Kushawa, Tehsil Nirmand, Distt Kullu, HP	Kushawa	PAA	Cutting & Sewing	Bilaspur
10.	Ms Kushla Devi D/o Sh. Pega Ram, Vill Damchali PO Assee, Tehsil Nirmand, distt. Kullu (HP)	Bari	PAA	Cutting & Sewing	Bilaspur
11.	Alok Bisht S/o Sh. Pratap Singh, VPO Koyal Tehsil Nirmand, Distt. Kulu (HP)	Gadej	PAF	Electrician	Nalagarh

12.	Parmod Kumar , S/o Sh. Bhag Chand, Vill. Bayal, PO Koyal, Tehsil Nirmand, Distt. Kullu, HP.	Gadej	PAF / LL /HL	Electrician	Nalagarh
13.	Ranveer S/o Sh. Vidya Chand, Vill. Bayal, PO Koyal Tehsil, Nirmand, Distt. Kullu, HP	Gadej	PAF / LL	Electrician	Nalagarh
14.	Boby Chauhan S/o Sh. Ram Singh Chauhan, Vill Nirsu, PO Duttanagar, Teh. Rampur, Distt. Shimla, HP	Gadej	PAA	Electrician	Nalagarh
15.	Vinod Kumar, S/o Sh. Keshav Dass, Vill Bayal, PO Koyal, Tehsil Nirmand, Distt. Kullu HP.	Gadej	PAF /LL	Mech. Motor Veh.	Nalagarh
16.	Pradeep Singh, S/o Sh. Noya Ram, Vill. Bayal, PO Koyal, Tehsil Nirmand, distt. Kullu, HP.	Gadej	PAF/LL	Mech. Motor Veh.	Nalagarh
17.	Dara Singh S/o Sh. Bal Krishan, Vill. Bohna, PO Luhri Tehsil Anni, Distt. Kullu, HP.	Behna	PAF/LL	Fitter	Nalagarh
18.	Gaurav Thakur S/o Sh. Gopal Singh Thakur, VPO Duttanagar, Tehsil Rampur, Distt. Shimla HP	Duttanagar	PAA	Fitter	Nalagarh
19.	Mukesh Sharma, Sh. Nima Ra VPO Bari Tehsil Nirmand Distt. Kullu, HP	Bari	PAA	Fitter	Nalagarh
20.	Parveen Singh S/o Sh. Mast Ram Vill. Bahawa, PO Jadoli, Tehsil Nirmand, Distt. Kullu, HP.	Bahawa	PAA	Fitter	Nalagarh
21.	Surender Singh, S/o Sh. Jeet Singh Vill. Nirsu, PO Duttanagar, Tehsil Rampur, Distt. Shimla, HP.	Duttanagar	PAA	Fitter	Nalagarh
22.	Raj Kumar S/o Sh. Pyare Lal, VPO Kharga, Tehsil Nirmand, Distt. Kullu, HP	Kharga	PAA	Fitter	Nalagarh
23.	Hardyal S/o Sh. Hari Sukh, Vill Bayal, PO Koyal, Tehsil, Nirmand, Distt Kullu HP	Gadej	PAA	Refri. & Air conductor Machinist	Solan
24.	Vikas Thakur S/o Sh. Chet Ram thakur, VPO Koyal, Tehsil Nirmand, Distt. Kullu, HP	Gadej	PAF	Refri. & Air conductor Machinist	Solan
25.	Yashvant Singh S/o Sh. Ved Prakash. Vil. gharoli, PO Nither, Tehsil Nirmand, Distt. Kulu. HP	Gadej	PAF	Refri. & Air conductor Machinist	Solan

26.	Mehar Chand S/o Sh. Paras Ram, Vill. Panasha, PO Poshana, Tehsil Nirmand, Distt. Kullu (HP).	Poshna	PAA	Refri. & Air conductor Machinist	Solan
27.	Surender Singh S/o Sh. Prem Chand, VPO Jadoli, Tehsil Nirmand, Distt Kullu, HP.	Bahawa	PAA	Welder	Solan
28.	Suman Kumar S/o Sh. Amar Singh, Vill. Kund, PO Kharga, Tehsil Nirmand, Distt. Kullu, HP	Kushawa	PAA	Welder	Solan
29.	Dinesh Kumar S/o Sh. Yudhveer VPO Koyal Tehsil Nirmand, Distt. Kullu HP	Gadej	PAA	Welder	Solan
30.	Yashpal S/o Sh. Vishan Dass, Vill Kund, PO Kharga, Teh Nirmand, Distt. Kullu, HP	Kushawa	PAA	Refri. & Air conductor Machinist	Mandi
31.	Gopesh Chand S/o Sh. Gitam Ram Vill. Shrsahaya PO Rampur, Tehsil Nirmand, Distt. Kullu (HP).	Tunan	PAA	Fitter	Mandi
32.	Lokender Singh, S/o Sh. Kukkam Ram, Vill. Nalagai, PO Poshana, Tehsil Nirmand, Distt. Kullu, HP.	Poshna	PAA	Fitter	Mandi
33.	Surender Premi, S/o Sh. Sohan Lal Vill. Chilage, PO Kharga, Tehsil Nirmand, Distt. Kullu HP	Kharga	PAA	Fitter	Mandi
34.	Ms. Parveena D/o Sh. Thakur Singh, Vill. Thachwa Fatti, PO Rampur, Tehsil Nirmand, Distt. Kullu HP.	Tunan	PAA	Computer Opt. & Prog. Asst.	Mandi
35.	Ms. Anita Kumari D/o Sh. Yona Nand, Vill. Randal PO Rampur, Tehsil Nirmand, Distt. Kullu, HP.	Poshna	PAA	Computer Opt. & Prog. Asst.	Mandi

List of candidates sponsored for ITI Courses from RHEP area

Session 2007-08

Sl. No.	Name & Address of Nominated candidate (S/Shri)	Name of Panchayat	Category	Trade	Name of ITI
1	Sandeep Kumar S/o Sh. Yashwant Singh, VPO Duttanagar Tehsil Rampur Distt. Shimla	Duttanagar	PAA Category	Mech Motor Vehcile	Recong Peo
2.	Jia lal S/o Sh. Paras Ram Vill Kimcha, PO Kushwa Tehsil Nirmand Distt. Kullu.	Kushwa	PAA Category	do	do
3.	Ravider Kant Negi S/o Sh. Shayam Das Vill. Bari PO Arsu Tehsil Nirmand Distt Kullu	Bari	PAA Category	do	do
4.	Ravi Kant Negi S/o Sh. Kukum Ram Vill. Chambu PO Jodoli Tehsil Nirmand, Distt. Kullu	Bahwa	PAA Category	do	do
5.	Ram Kumar S/o Satish Kumar vill. And PO Koyal tehsil Nirmand Distt. Kullu	Gadej	PAA Category	Electrical	Jubble
6.	Arun Thakur S/o Sh. Baldev Thakuir Village Nirsu PO Kuttnagar Tehsil Rampur Distt. Shimla.	Duttanagar	PAA Category	do	do
7.	Shiv Ram S/o Sh. Sita Ram Vill. Shayal PO Koyal Tehsil Nirmand Distt. Kullu.	Gadej	PAA Category	do	do
8.	Devi Singh S/o Sh. Roop Ram vill Bahawa, PO Jodoli Tehsil Nirmand Distt. Kullu	Bahwa	PAA Category	do	do
9.	Sher Shingh S/o Sh. Sohan Lal vill Daman PO Tunan Tehsil, Nirmand Distt Kullu.	Tunan	PAA Category	do	do
10.	Rohit Singh S/o Sh. Kuldeep Singh VPO Duttanagar Tehsil Rampur Bushahar Distt. Shimla.	Duttanagar	PAA Category	Electrical	Jubble
11.	Santosh Kumar S/o Sh. Govind Ram vill Nalagaa PO Poshana Tehsil Nirmand Distt. Kullu	Poshana	PAA Category	do	do
12.	Sanjeev Kumar S/o Sh. Pal Ram vill Bayal PO Koyal Tehsil Nirmand Distt. Kullu.	Gadej	PAF Category	do	Recong Peo
13.	Vikas S/o Sh. Ram Prakash vill. Dhanah PO Neether Tehsil Nirmand Distt. Kullu	Gadej	PAF Category	do	do
14.	Vikas Thakur S/o Sh. Vinod thakur Vill. Gharoli PO Neether Tehsil Nirmand Distt. Kullu.	Gadej	PAF Category	do	do

15.	Bheem Sain S/o Sh. Sheesh Ram vill. Shattledhar PO Nogli Tehsil Nirmand Distt. Kullu	Bahawa	PAA Category	do	do
16.	Goyal S/o Sh. Hemraj Vill. Bihdi PO Poshana Tehsil Nirmand Distt. Kullu	Bari	PAA Category	do	Mandi
17.	Ramesh Kumar S/o Sh. Tilu Ram vill. Kater PO Poshana Tehsil Nirmand Distt. Kullu	Poshana	PAA Category	do	do
18.	Sohan Singh S/o Sh. Shallam Ram vill. Sharshaya PO Tunan Tehsil Nirmand Distt. Kullu	Tunan	PAA Category	do	do
19.	Dumeshwar Singh S/o Mohan Lal Vill. Duari PO Kharga Via Jhakri Tehsil Nirmand, Distt. Kullu	Kharga	PAA Category	do	do
20.	Dilsukh S,o Sh. Birbal Vill. Tandi PO Kharga Tehsil Nirmand Distt Kullu	Kharga	PAA Category	Turner	Paunta Sahib
21.	Durga Singh S/o Sh. Hukum Ram vill Nalagai PO Poshana Tehsil Nirmand distt. Kullu	Poshana	PAA Category	do	do
22.	Satish Kumar S/o Sh. Mehar Chand vill. Tikri Duari PO Kharga Tehsil Nirmand Distt Kullu	Kharga	PAA Category	do	do
23.	Naresh Kumar S/o Sh. Tashan Chand vill. Pankwa PO Tunan Tehsil Nirmand Distt. Kullu	Bari	PAA Category	do	do
24.	Vijesh Kumar S/o Sh. Kumbh Das vill. Kaspe PO Tunan Tehsil Nirmand Distt. Kullu	Tunan	PAA Category	Fitter	Bilaspur
25.	Satya Dev S/o Sh. Roshan Lal Thakur Vill Dugamatla PO Kharga Tehsil Nirmand, Distt. Kullu	Kharga	PAA Category	do	do
26.	Chuni Lal S/o Sh. Shobha Ram vill. Chatti PO Rampur Tehsil Nirmand Distt. Kullu	Tunan	PAA Category	do	do
27.	Surinder Pal S/o Sh. Krishan Lal Vill. Bahan PO Kushwa Tehsil Nirmand Distt. Kullu	Kushwa	PAA Category	Welder	Nalagarh
28.	Khajan Singh S/o Late Sh. Dhram Das vill Bayal PO Koyal Tehsil Nirmand Distt. Kullu.	Gadej	PAA Category	do	do
29.	Manoj Kumar S/o Sh. Kehar Singh VPO Jodoli Tehsil Nirmand Distt. Kullu	Bahawa	PAA Category	do	do
30.	Kuldeep Sharma s/o Sh. Ompal Sharma vill. Rallu PO Nishani Tehsil Nirmand Distt. Kullu	Nishani	PAF Category	do	do

31.	Mamta D/o Sh. Ajeet Singh VPO Koyal Tehsil Nirmand Distt. Kullu	Gadej	PAF Category	COPA	Mandi
32.	Reena Kumari D/o Sh. Roop Singh VPO Koyal TTehsil Nirmand Distt. Kullu	Gadej	PAF Category	do	do
33.	Anjana Kaith D/o Sh. Govind Singh VPO Koyal Tehsil Nirmand Distt. Kullu	Gadej	PAF Category	do	do
34.	Raksha Devi D/o Sh. Dayal Singh Vill. Chambu PO Jodoli Tehsil Nirmand Distt. Kullu.	Bahawa	PAA Category	Cutting and Sewing	Bilaspur
35.	Shiilpti Thakur D/o Sh. Parvindcer Singh VPO Koyal Tehsil Nirmand Distt. Kullu	Gadej	PAA Category	do	do

List of candidates sponsored for ITI Courses from RHEP area

Session 2008-09

Sl. No.	Name & Address of Nominated candidate (S/Shri)	Name of Panchayat	Category	Trade	Name of ITI
1	Shia Ram S/o Sh. Tum Ram Vill Kindla PO Kushwa Tehsil Nirmand Distt. Kullu	Kushwa	PAA	Mech Motor Vehcile	Shimla
2.	Shran Singh S/o Shlem Raj VPO Nirsu Tehsil Rampur, Distt. Shimla	Duttnagar	PAA	do	do
3.	ArunKumar S/o Sh. Jaiim vill. Gaon VPO Tunan Tehsil Niramand Distt. Kullu	Tunan	PAA	do	do
4.	Shakash Chand S/o Bir Singh Vill. Kumahar PO Kharga Tehsil Niramand Distt. Kullu	Kharga	PAA	do	do
5.	Shardyal S/o Sh. Jiyalal vill. Bayal PO Koyal Tehsil Niramand Distt. Kullu	Gadej	PAF(LL)	Electrical	Bilaspur
6.	Sajesh S/o Sh. Late Sh. Ishni Vill. Bayla PO Koyual Tehsil Niramand Distt. Kullu	Gadej	PAF	do	do
7.	Sohan Singh S/o Keshav Ram vill. Bayal PO Koyal Tehsil Niramand Distt. Kullu	Gadej	PAF (LL)	do	do
8.	Sal Chand S/o Sh. Sheli Ram Vil. Dunga PO Tunan Tehsil Niramand Distt. Kullu	Tunan	PAA	do	do
9.	Sitesh S/o Sh. Dia Chand vill. Bayal PO Koyal Tehsil Niramand Distt. Kullu	Gadej	PAA	do	Nehranpukhar
10.	Kartar Singh S/o Sh. Pradeep Chand Vill. Dogri PO Kharga Tehsil Niramand Distt. Kullu	Kushwa	PAA	do	do
11.	Sharvan Kumar S/o Sh. Pramod Vill. Nirsu PO Duttnagar, Tehsil Rampur Distt. Shimla	Duttnagar	PAA	do	do
12.	Surender Kumar S/o Sh. Man Sukh VPO Poshna Tehsil Nirmand Distt. Kullu	Poshna	PAA	do	Nalagarh
13.	Suraj S/o sh. Roshan lal vill. Chilage PO Kharga Tehsil Niramand Distt. Kullu	Kharga	PAA	do	do

14.	Bal Krishan S/o Sh. Dinesh Kumar vill. Bahawa PO Jadoli, Tehsil Niramand Distt. Kullu	Bahawa	PAA	do	do
15.	Maresj Li,ar S/o Sh. Het Ram Vill. Jagatkhana PO Rampur Tehsil Niramand Distt. Kullu	Bari	PAA	do	do
16.	Bhupender S/o Sh. Bidhi Chand VPO Koyal Tehsil Niramand Distt. Kullu	Gadej	PAF	do	Shimla
17.	Gulbadan Singh S/o Sh. Ved Vill. Gharoli PO Nither Tehsil Niramand Distt. Kullu	Gadej	PAF	do	do
18.	Manoj Kumar S/o Sh. Roshan Lal vill. Bayal PO Koyal Tehsil Niramand Distt. Kullu	Gadej	PAA	do	do
19.	Deva Nand S/o Sh. Babu Ram VPO Duttanagar Tehsil Rampur Distt. Shimla.	Duttanagar	PAA	do	do
20.	Subhash Chand S/o Sh. Prabhu Ram vill. Bishlai PO Tunan Tehsil Niramand Distt. Kullu	Tunan	PAA	Machinist	Solan
21.	Rajnee Kan S/o Sh. Ugam Ram Vill. Randal PO Rampur Tehsil Niramand Distt. Kullu	Poshna	PAA	do	do
22.	Dhanvir S/o Sh. Mukhtyar Singh VPO Koyal Tehsil Niramand Distt. Kullu	Gadej	PAA	do	do
23.	Tilak Raj S/o Sh. Roshan Lal VPO Kushwa Tehsil Niramand Distt. Kullu	Kushwa	PAA	Fitter	Nalagarh
24.	Kulwant Singh S/o Sh. Ram Sain Vill. Bhawa PO Jadoli Tehsil Niramand Distt. Kullu	Bhawa	PAA	do	do
25.	Ramesh Thakur S/o Sh. Mas Ram vill. Bahara PO Poshna Tehsil Niramand Distt. Kullu	Bari	PAA	do	do
26.	Tek Chand S/o..... VPO Koyal Tehsil Niramand Distt. Kullu	Gadej	PAA	Welder	Solan
27.	Gabbar Singh S/o Sh. Hukum Singh Vill. Nalagai PO Poshna Tehsil Niramand Distt. Kullu	Poshna	PAA	do	do
28.	Veer Singh S/o Sh. Dhiru Ram Vill. Bayal PO Koyal Tehsil Niramand Distt. Kullu	Gadej	PAA	do	do
29.	Shashi Bala D/o Late Sh. Past Ram Vill. Bahawa PO Jadoli Tehsil Niramand Distt. Kullu	Bahawa	PAA	COPA	Mandi

30.	Ms. Bemla Devi D/o Sh. Dhram Dass Vill Nirsu PO Duttanagar Tehsil Rampur distt. Shimla	Duttanagar	PAA	do	do
31.	Ms. Sunita Devi D/o Sh. Daku Ram VPO Kushwa Tehsil Niramand Distt. Kullu	Kushwa	PAA	do	do
32.	Ms. Pooja Kumar D/o Sh. Ved Raj Vill. Jagatkhana PO Rampur Tehsil Niramand Distt. Kullu	Kharga	PAA	do	do
33.	Ms. Lata Devi D/o Sh. Vijay Ram Vill. Gaon Beel PO Tunan, Tehsil Niramand Distt. Kullu	Tunan	PAA	do	do
34.	Ms. Anita Kumari D/o Sh. Kamalu vill. Bakhan PO Kharga Tehsil Niramand Distt. Kullu	Kharga	PAA	Cutting and Sewing	Bilaspur
35.	Ms. Saneh Lata D/o Sh. Kalyan goswami vill. Koyal PO Koyal Tehsil Niramand Distt. Kullu	Gadej	PAA	do	do

List of candidates sponsored for ITI Courses from RHEP area

Session 2009-10

Sl. No.	Name & Address of Nominated candidate (S/Shri)	Name of Panchayat	Category	Trade	Name of ITI
1	Ramesh S/o Sh. Sohan Lal vill. Bakhan PO Kharga Tehsil Niramand Distt. Kullu	Kharga	PAA	Electrical	Lambloo Hamirpur
2.	Sunil Kumar S/o Sh. Lagan Dass vill. Narku PO Kushwa Tehsil Niramand Distt. Kullu	Kushwa	PAA	do	do
3.	Ranvir Singh S/o Sh. Chuni Lal Vill. Pali PO Poshna Tehsil Niramand Distt. Kullu	Bari	PAA	do	do
4.	Rajesh Kumar S/o Sh. Bali Ram Vill. Pankwa PO Tunan Tehsil Niramand Distt. Kullu	Bari	PAA	do	do
5.	Daleep Kumar S/o Sh. Plas Ram vill. Panagari PO Jadoli Tehsil Niarmand Distt. Kullu	Bahawa	PAA	do	do
6.	Sher Singh S/o Shj. Mangla Nand vill. Bari PO Arsu Tehsil Niramand Distt. Kullu	Bari	PAA	do	do
7.	Dila Ram S/o Sh. Shobha Ram VPO Kushwa Tehsil Niramand Distt. Kullu	Kushwa	PAA	do	do
8.	Ashok Kumar S/o Sh. Ved Ram Vill. Gaonbil PO Tunan Tehsil Niramand Distt. Kullu	Tunan	PAA	do	do
9.	Rajesh Kumar S/o Sh. Bhag Chand Vill. Bayla PO Koyal Tehsil Niramand Distt. Kullu	Gadej	PAA	do	Shapur Kangra
10.	Neelam Kumar S/o Sh. Prakash Chand VPO Jadoli Tehsil Nirmand distt. Kullu HP	Bahawa	PAA	do	do
11.	Suresh Kumar S/o Sh. Lal Dass Vill Gaonbil PO Tunan Tehsil Niramand Distt. Kullu	Tunan	PAA	do	do
12.	Parveen Kumar S/o Sh. Amer Chand Vill. Bayal PO Koyal Tehsil Niramand Distt. Kullu	Gadej	PAA	do	do
13.	Dinesh S/o Sh. Gejab Ranm Vill. Chaklot PO Poshna Tehsil Niramand Distt. Kullu	Poshna	PAA	do	do
14.	Yashwant S/o Sh. Bansi Lal Vill Gaonbil PO Tunan Tehsil Niramand Distt. Kullu	Tunan	PAA	do	do

15.	Satya Prakash S/o Late Sh. Devki Nand vill. Bayal Tehsil Niramand Distt. Kullu	Gadej	PAA	do	do
16.	Leel Dutt S/o Sh. Man Sukh VPO Tunan Tehsil Niramand Distt. Kullu	Tunan	PAA	Mechanic Motor Vehicle	Soa
17.	Sukh Ram S/o Sh. Sita Ram Vill. Bayal PO Koyal Tehsil Niramand Distt. Kullu	Gadej	PAA	do	do
18.	Sajan S/o Sh. Shiv Ram Vill. Nirsu PO Duttanagar Rampur Bushahr Distt. Shimla	Duttanagar	PAA	do	do
19.	Shogeshwar Dutt S/o Sh. Madan Lal Vill. Randal PO Rampur Bushr Tehsil Niramand Distt. Kullu	Poshna	PAA	do	do
20.	Tilak Ran S/o Sh. Govind Singh VPO Koyal Tehsil Tehsil Niramand Distt. Kullu	Gadej	PAA	Machinist	Soa
21.	Surender Bhanu S/o Sh. Chander prakash Vill. Randal, Rampur Bushr Tehsil Niramand Distt. Kullu	Poshna	PAA	Turner	Soa
22.	Sola Ram S/o Sh. Kumat Ram VPO Bari Tehsil Nirmand Distt. Kullu	Bari	PAA	do	do
23.	Kapil Dev S/o Sh. Mani Lal Vill. Shataldhar PO Nogli Tehsil Niramand Distt. Kullu	Bahawa	PAA	Welder	Naarh
24.	Swaroo Ram S/o Sh. Lachmi Ram Vill. Bari PO Arsu Tehsil Nirmand Distt. Kullu	Bari	PAA	do	do
25.	Prakash KatochS/o Sh. Shali Ram Vill. Kater PO Poshna Tehsil Niramand Distt. Kullu	Poshna	PAA	do	do
26.	OM Prakash S/o Sh. Ram Dayal VPO bari Tehsil Nirmand Distt. Kullu	Bari	PAA	Welder	Mandi
27.	Amar Singh S/o Sh. Salig Ram VPO Kharga Tehsil Nirmand Distt. Kullu	Kharga	PAA	do	do
28.	Pratap Sing S/o Sh. Roshan Lal Vill. Chaklot PO Poshna Tehsil Nirmand Distt. Kullu	Poshna	PAA	do	do
29.	Ms. Neena D/o Sh. Shiv Ram Vill. Badai PO Poshana Tehsil Nirmand Distt. Kullu	Poshna	PAA	COPA	Mandi
30.	Ms. Rajnee Kumari Vill. Panasha PO Poshna, Tehsil Nirmand Distt. Kullu	Poshna	PAA	do	do

31.	Ms. Shalu Kumari D/o Sh. Jai Dev Vill. Mahawa PO Kharga Tehsil Nirmand Distt. Kullu	Kharga	PAA	do	do
32.	Ms. Meera Devi D/o Ved Ram Vill. Bari PO Arsu Tehsil Nirmand Distt. Kullu	Bari	PAA	do	do
33.	Ms. Vijay Laxmi D/o Sh. Ramesh Kumar VPO Kushwa Tehsil Nirmand Distt. Kullu	Kushwa	PAA	do	do
34.	Ms. Jala Mani D/o Sh. Hiru Ram Vill. Kasholi PO Poshna Tehsil Nirmand Distt. Kullu	Bari	PAA	Cutting and Sewing	Kullu
35.	Ms. Minty Thankur D/o Sh. Jai Singh vill. Chilage PO Kharga Tehsil Nirmand Distt. Kullu	Kharga	PAA	do	do

----- ■

