

TEMPORARY PROPOSED HOUSE PLAN

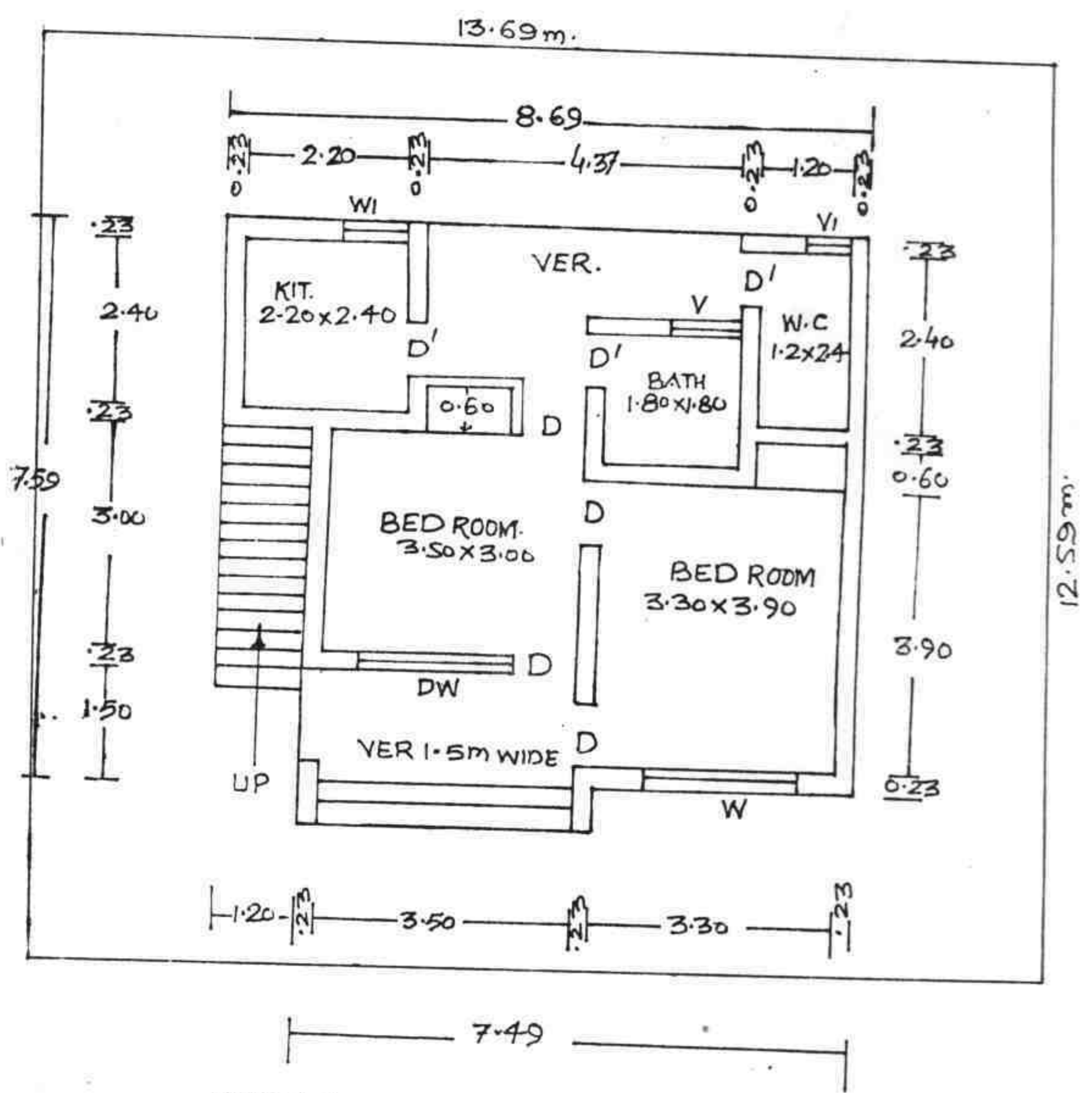

PLINTH AREA: —  $7.49 \times 7.59 = 56.85$   
 $2.86 \times 1.20 = 3.43$   
60.28 m<sup>2</sup>

LAND REQUIRED FOR 1 No. HOUSE = 172.62 m<sup>2</sup> ✓

Land Required for 16 No. Houses =  $172.62 \times 16 = 2761.92 \text{ m}^2$   
OR 0.28 Hect.

3.67